

Revised 24.10.11
 MDA (B) / NNO. 11
 G. No. B/22380/2011
 Asst. Secretary
 P. A. V. Srinivasan

PROPOSED RESIDENTIAL BUILDING AT
 PLOT NO. 46, ARCH BISHOP MATHAIS AVENUE,
 R.S.NO.3901/70, (AS PER PATTAY NEW D.NO :3
 BLOCK NO. 85, MYLAPORE VILLAGE,
 TRIPPLICANE TALUK

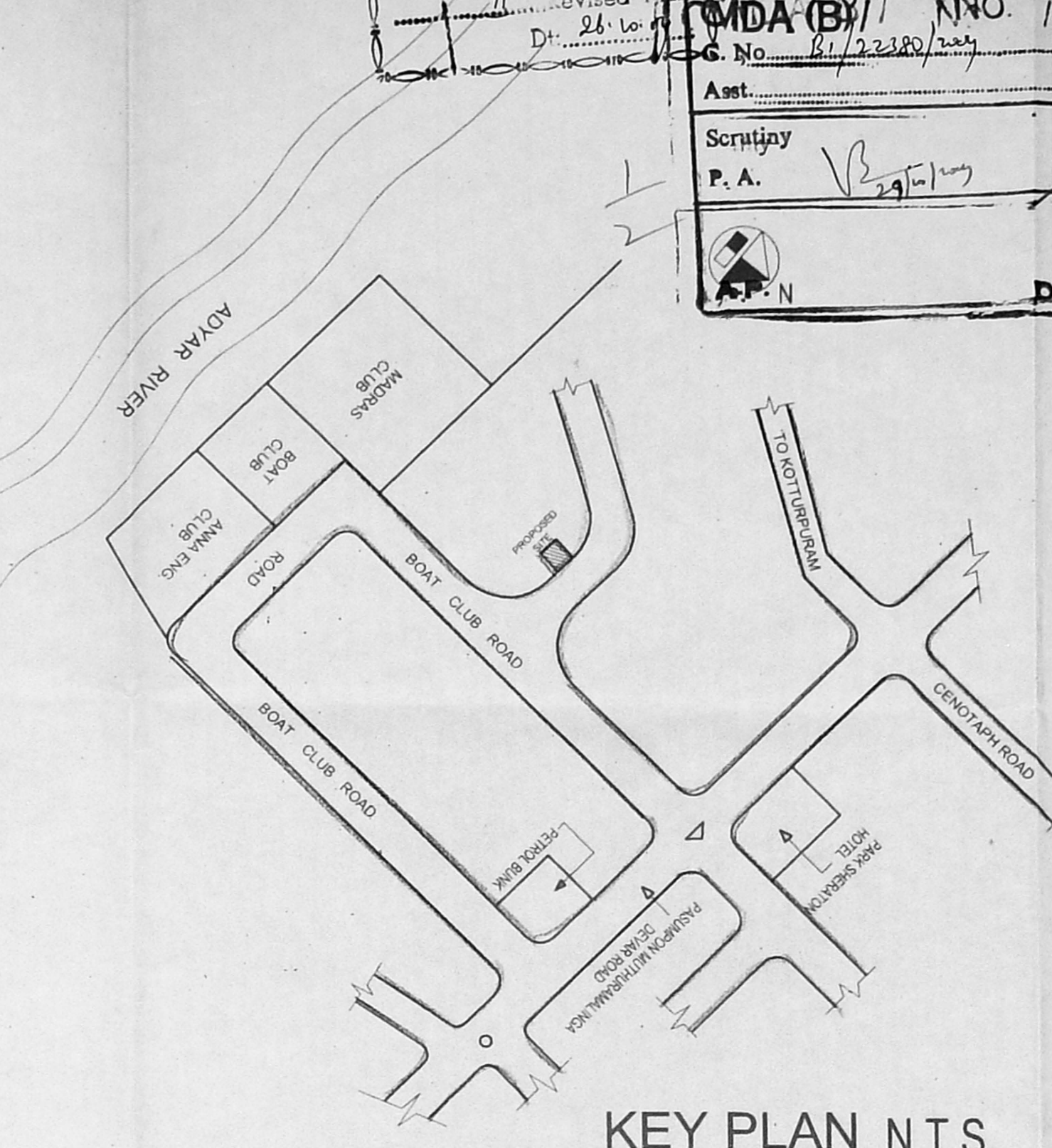
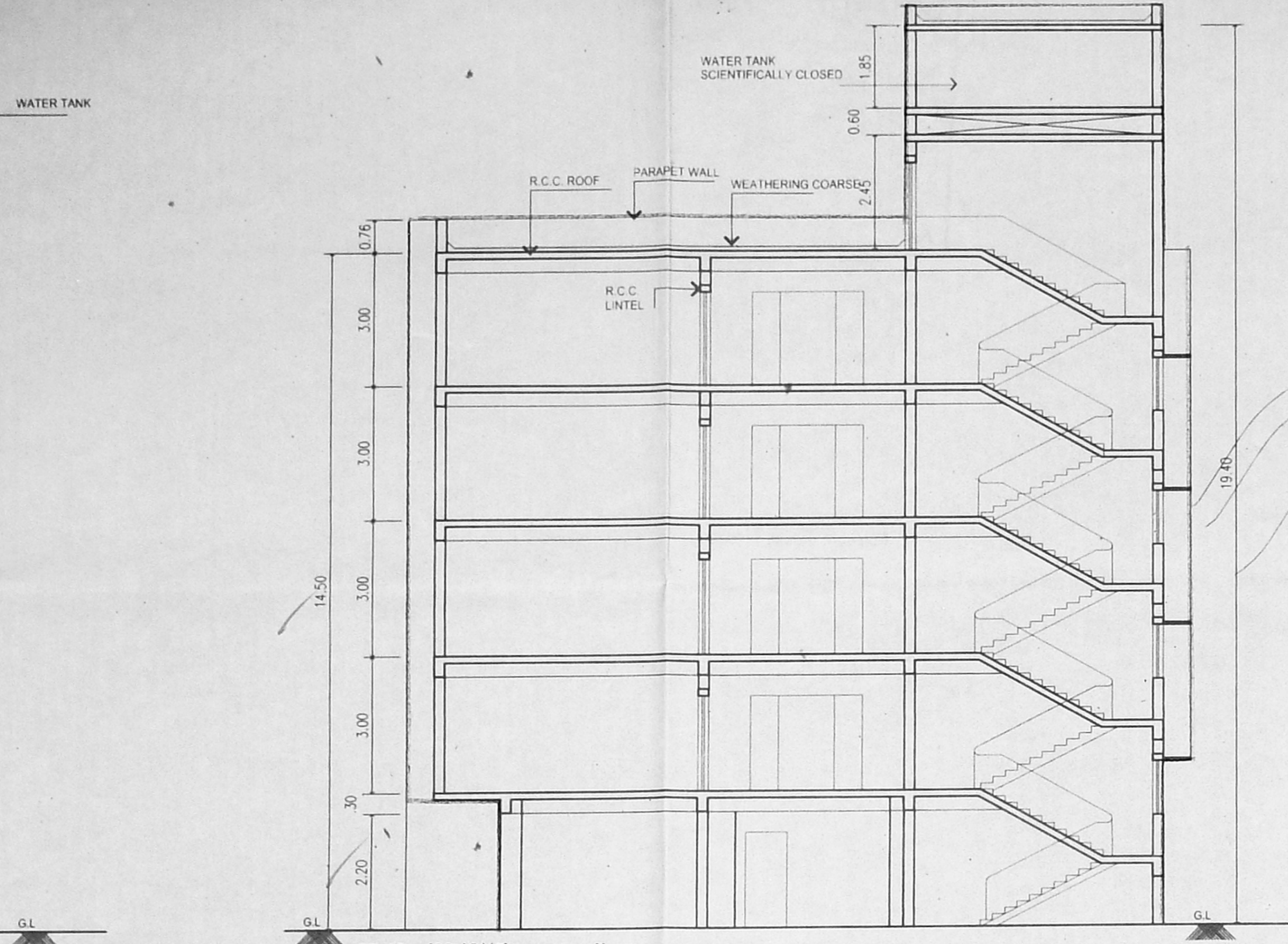
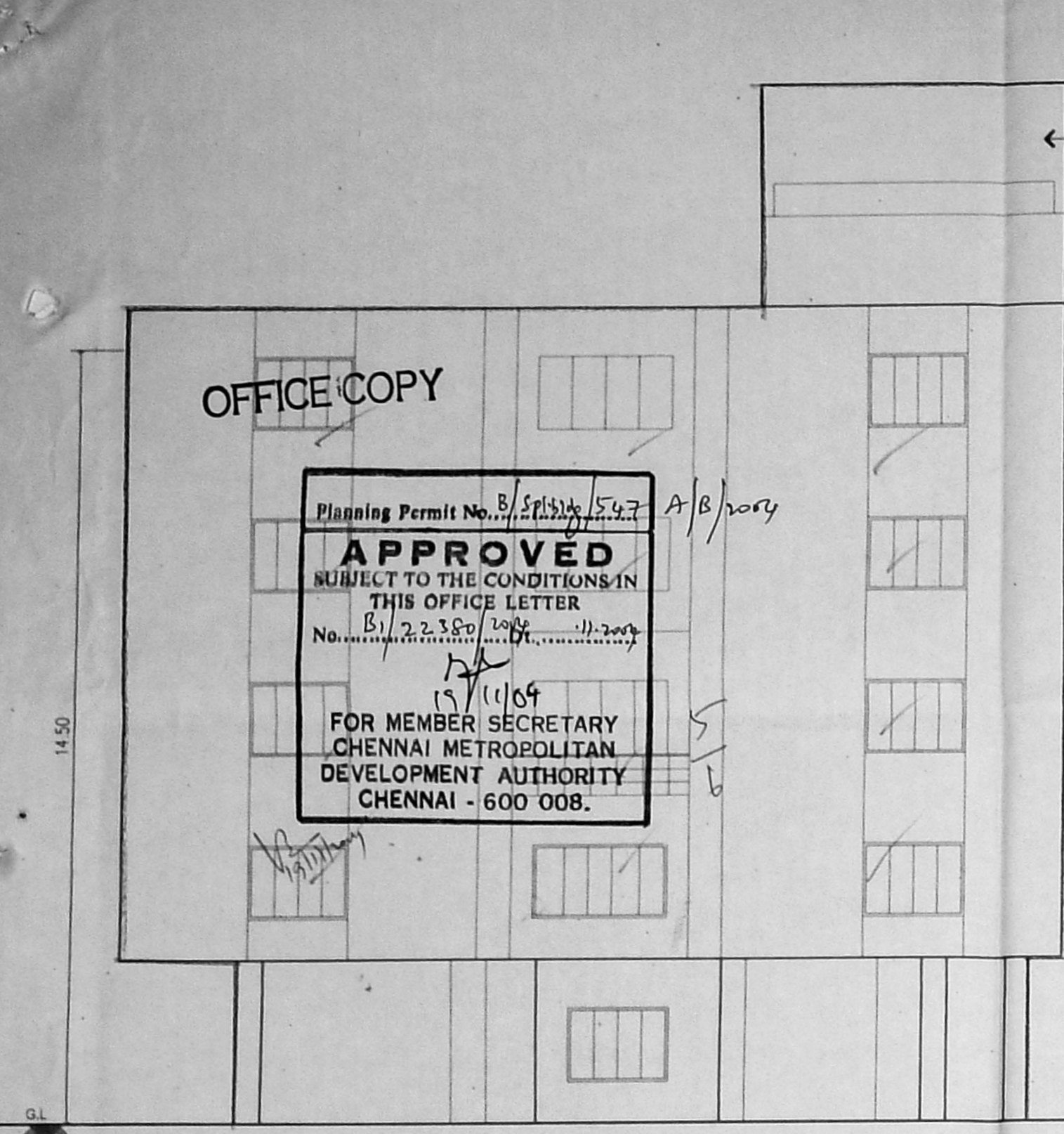

SCHEDULE OF JOINERY

MD	MAIN DOOR	1.21 X 2.13
D	DOOR	1.00 X 2.13
D1	DOOR	0.76 X 2.13
FD	FRENCH DOOR	2.40 X 2.13
W	WINDOW	3.00 X 1.37
W1	WINDOW	2.40 X 1.37
W2	WINDOW	1.82 X 1.37
W3	WINDOW	0.92 X 1.37
KW1	KITCHEN WINDOW	1.50 X 1.22
KW2	KITCHEN WINDOW	1.80 X 1.22
V	VENTILATOR	0.61 X 0.61

AREA STATEMENT

Plot Area as per Document	836.12
Plot Area as per Patta	836.00
Plot Area as on Site	829.89
Stilts Floor Area	18.95
First Floor Area	308.28
Second Floor Area	303.28
Third Floor Area	308.28
Fourth Floor Area	299.59
Total Builtup Area	1238.38
F.S.I Provided (1.493)	1238.38
Plot Coverage	37.14%
No. of Carparking Required	12 NOS.
No. of Carparking Provided	12 NOS.
Non F.S.I Area	23.48

FRONT ELEVATION
 54'-9" (16.69 m) As per site 90'-6" (27.59) (as on site) as per site 0.3m (1'0")
 27.40m (89'10 1/2") as per patta

SECTION ON-XX

KEY PLAN N.T.S.

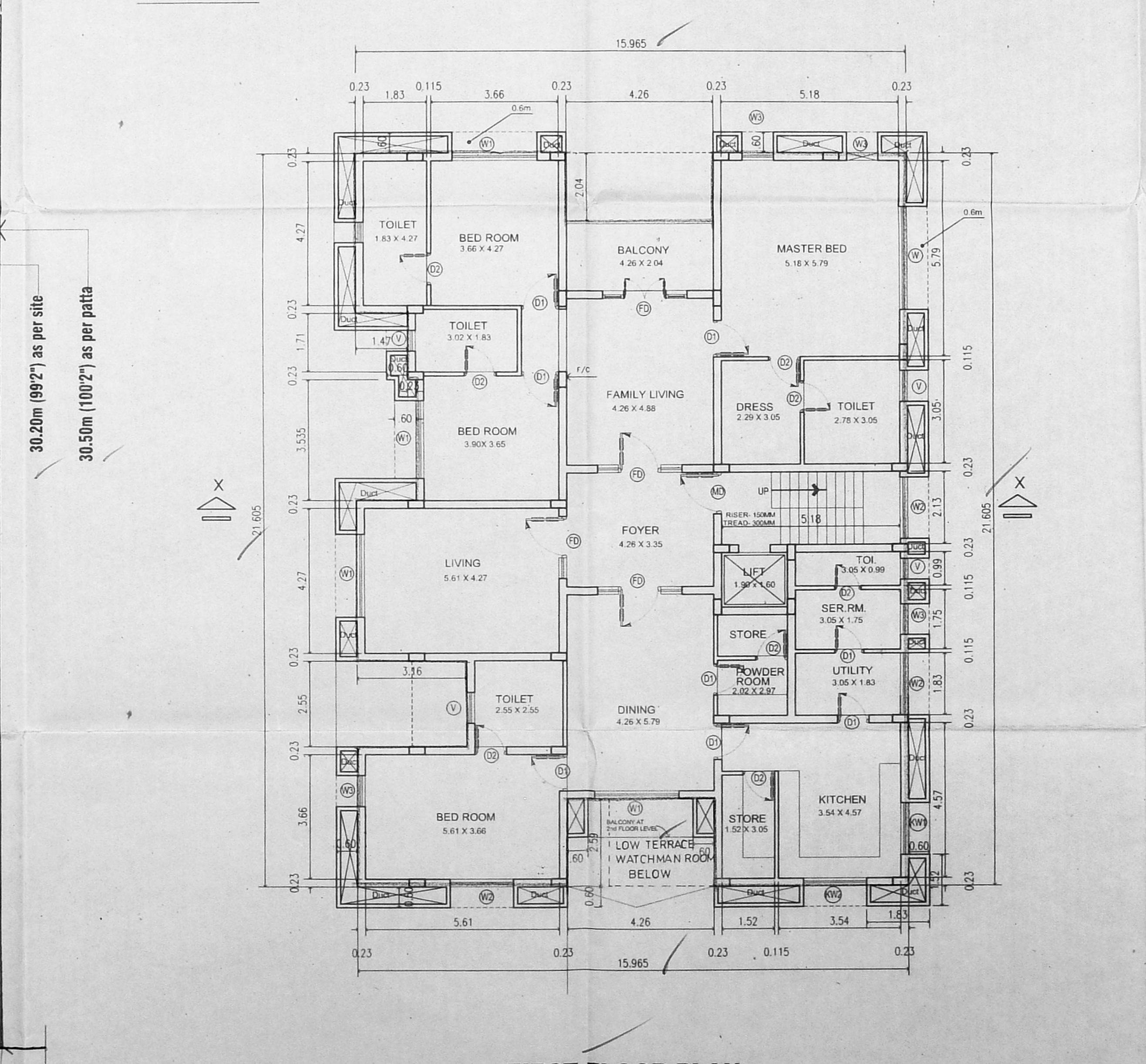
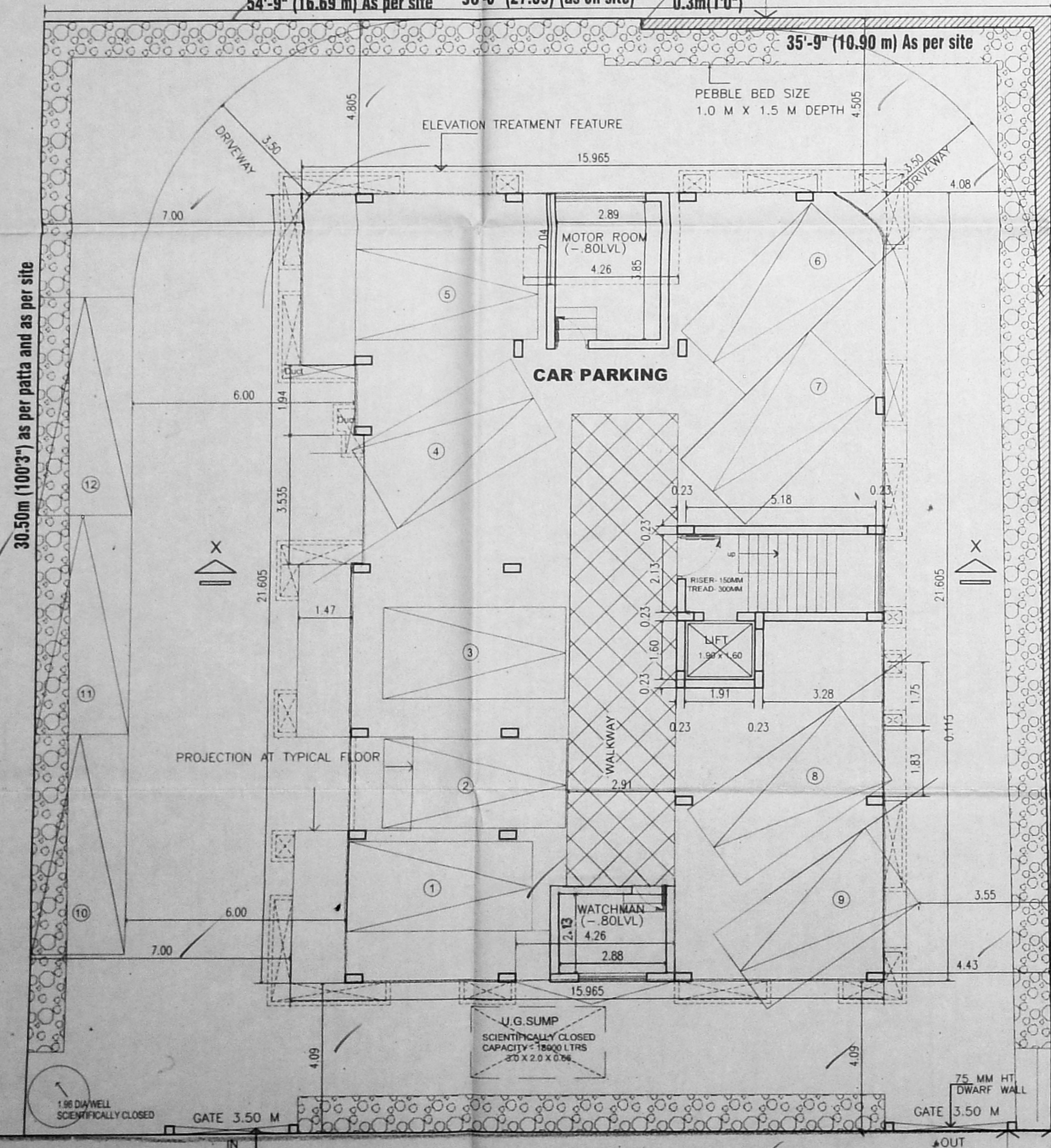

COLOUR INDEX :

PROPOSED
 BOUNDARY
 ROAD

NORTH POINT:

ALL DIMENSIONS ARE IN METRIC SCALE = 1:100

SITE CUM GROUND FLOOR & FIRST FLOOR PLAN

BOAT CLUB ROAD 40' WIDE ROAD (ARCHBISHOP MATHAIS AVENUE)
 27.40m (89'10 1/2") as per patta
 27.56m (90'4 3/4") as per site

FIRST FLOOR PLAN

SITE CUM STILTS FLOOR PLAN

OWNER'S SIGNATURE

K. Ramesh Kumar
 K. RAMKUMAR, B.E.,
 CLASS-I LICENSUED SURVEYOR
 LICENSE NO: 461,
 CORPORATION OF CHENNAI
 14/33, IV Cross Street, R.K. Nagar
 Mandaveli, Chennai-600 028

LICENSUED SURVEYOR

OFFICE COPY

Planning Permit No. B/SP/144/547
APPROVED
 SUBJECT TO THE CONDITIONS IN
 THIS OFFICE LETTER
 B/1/22380/2017
 FOR MEMBERS IN CHARGE
 SECRETARY
 CHENNAI METROPOLITAN
 DEVELOPMENT AUTHORITY
 CHENNAI - 600 008.

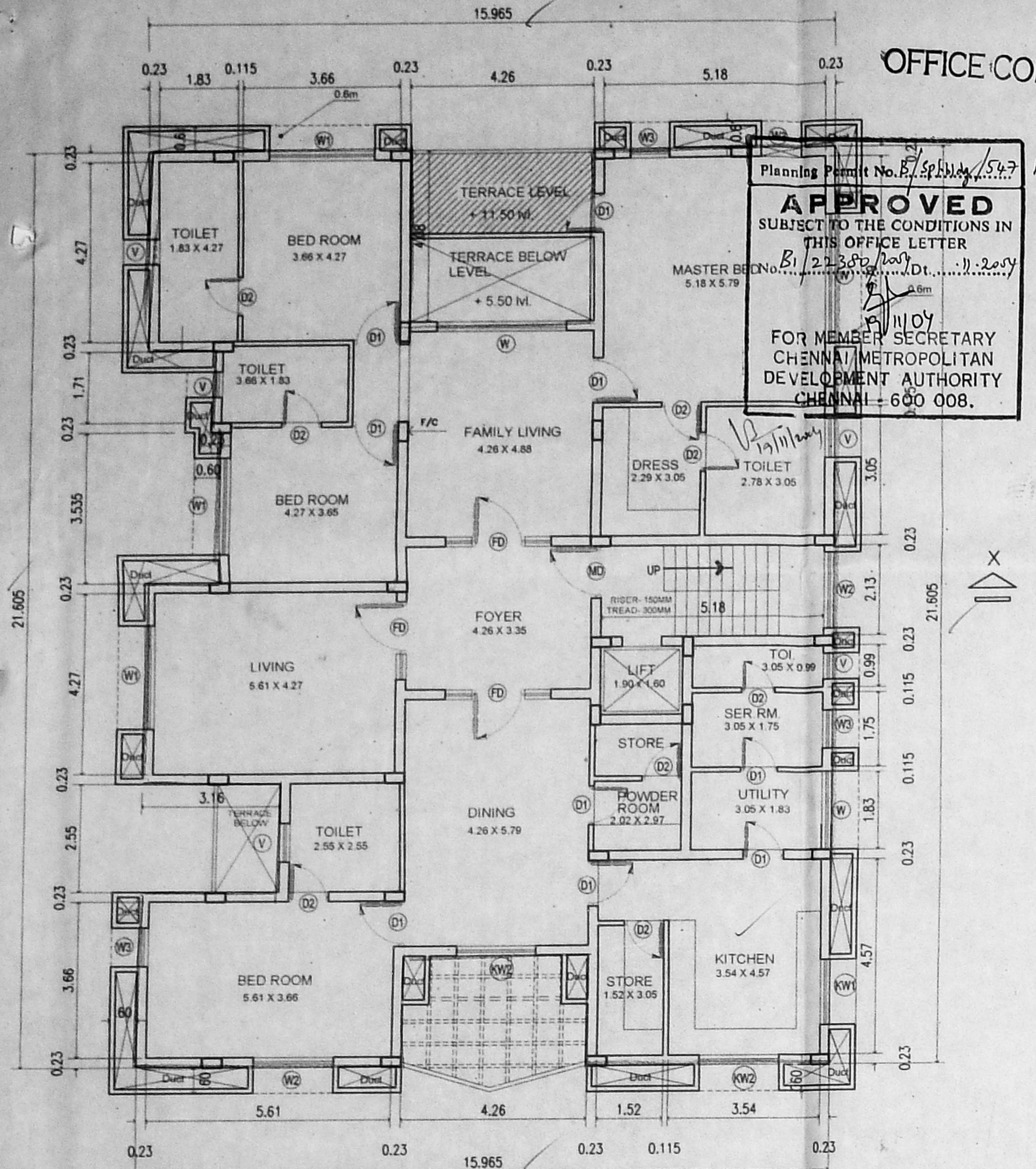

FOURTH FLOOR PLAN

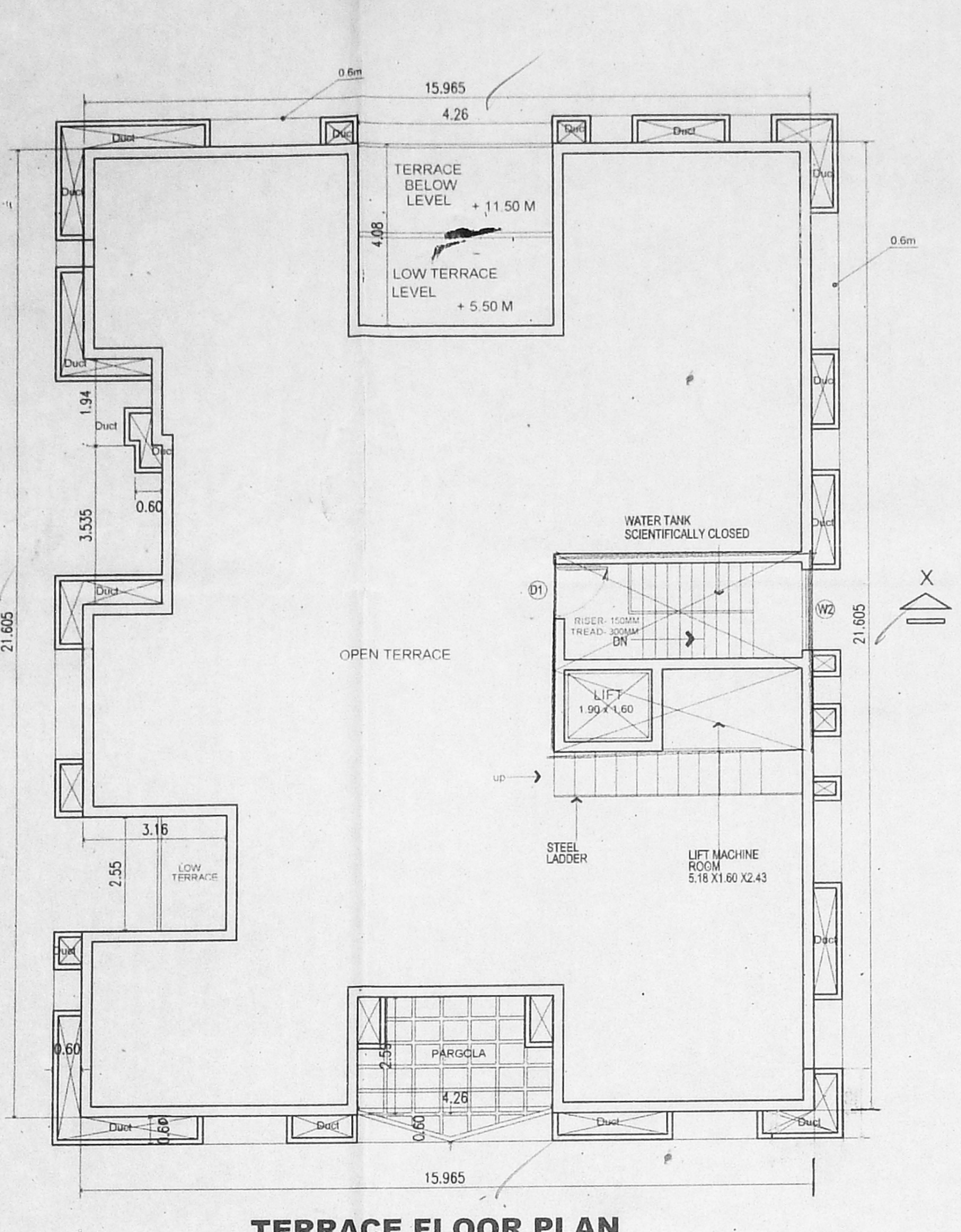

TERRACE FLOOR PLAN

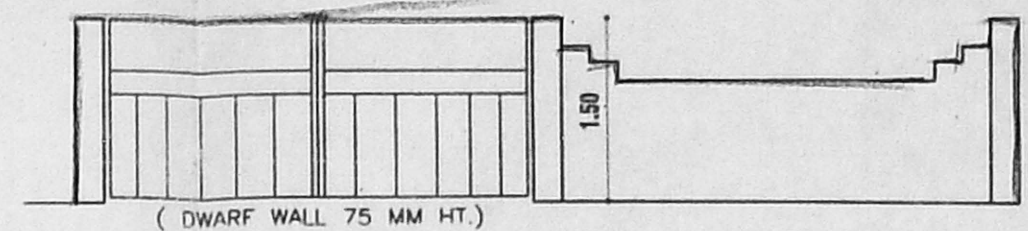

**ELEVATION
COMPOUND WALL DETAIL**

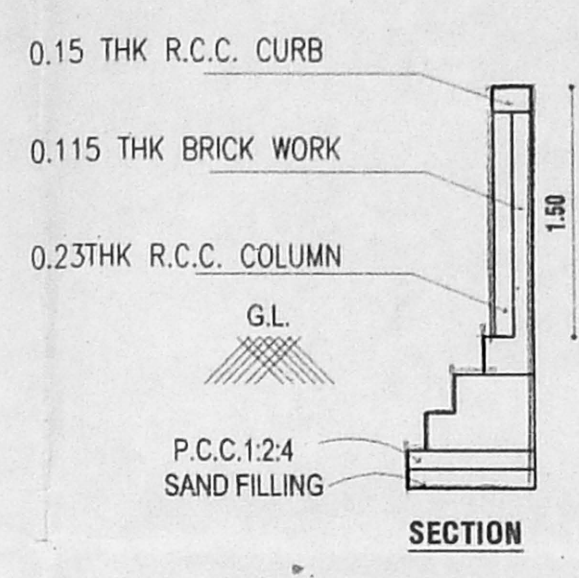

SECTION

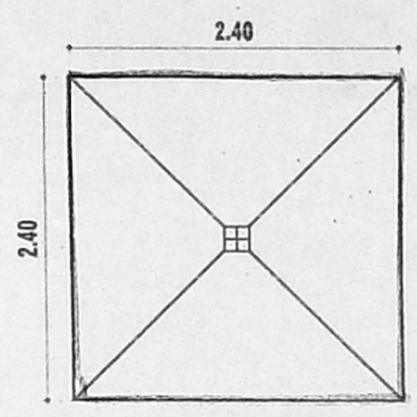

PLAN

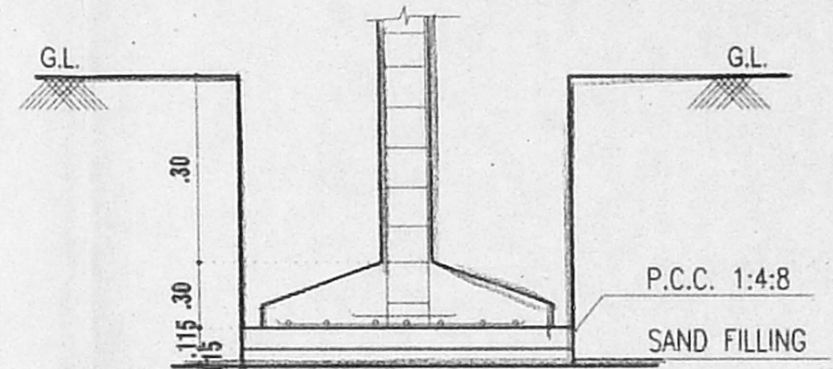

SECTION DETAIL OF FOUNDATION

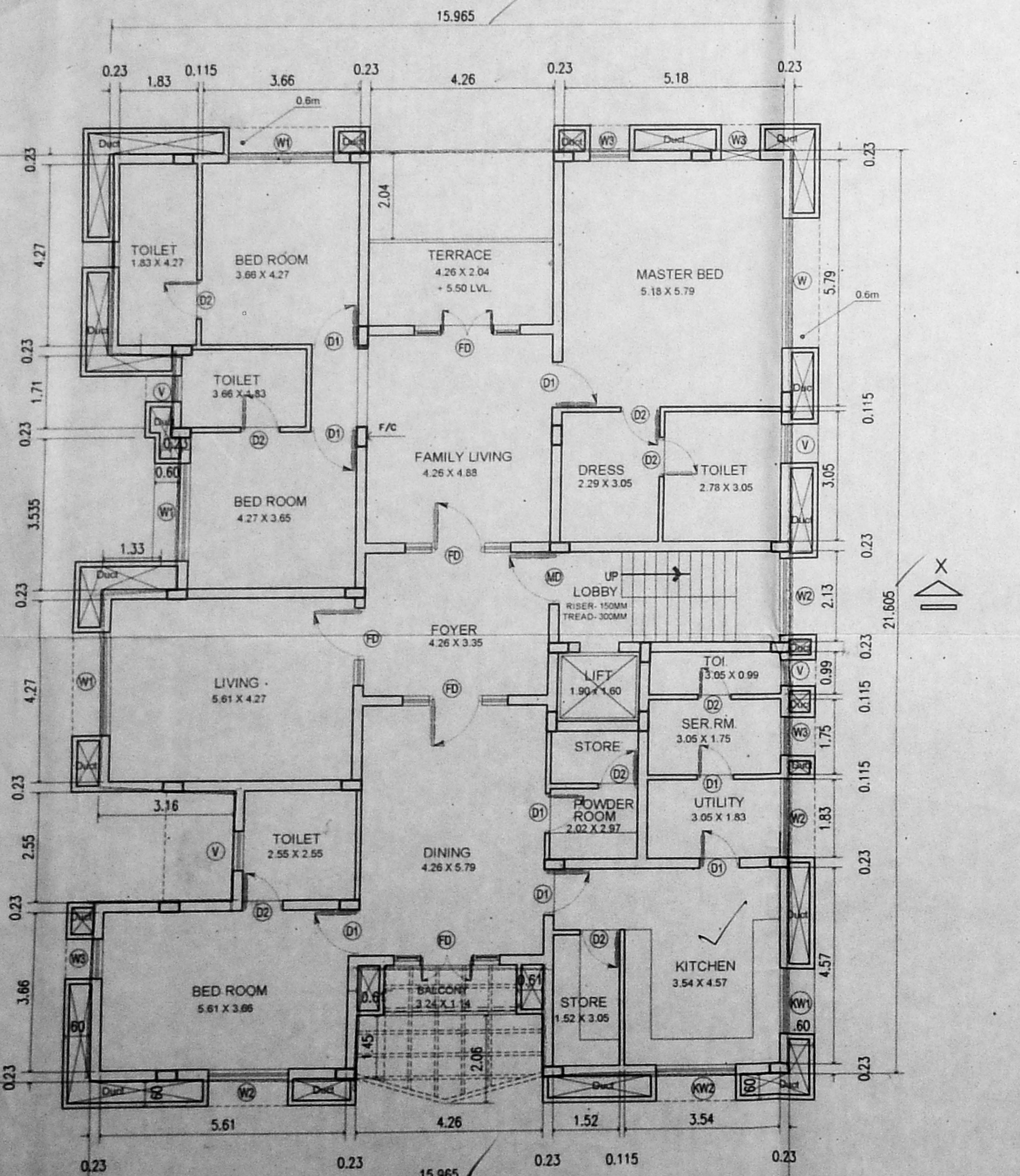

SECOND FLOOR PLAN

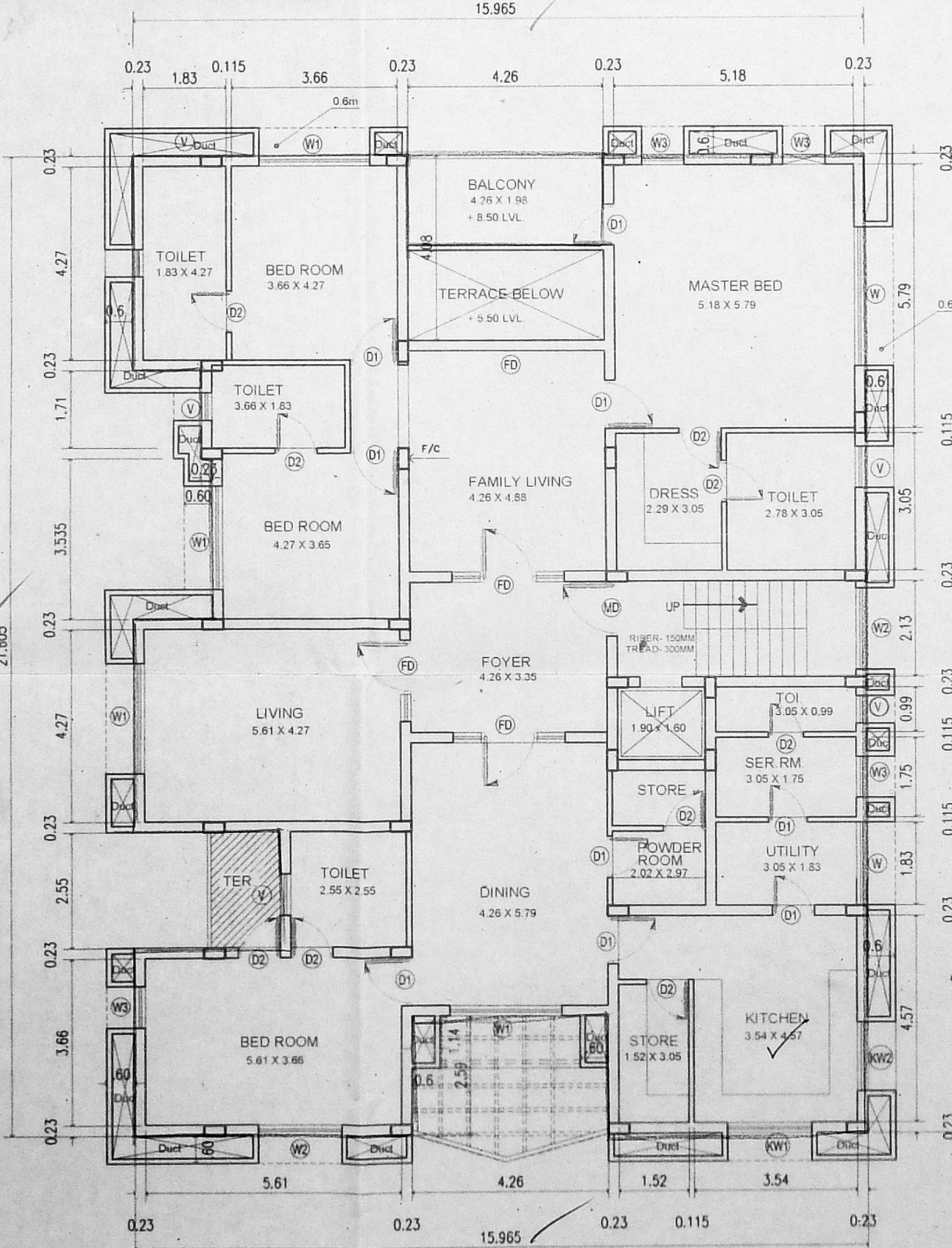

THIRD FLOOR PLAN



PLAN

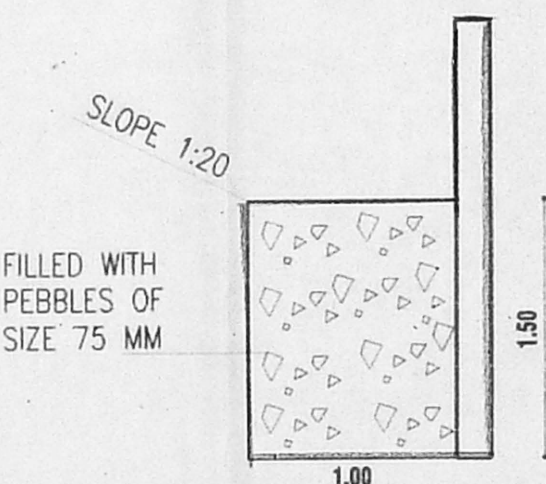

**SECTION OF BEBBLE
BED DETAIL**

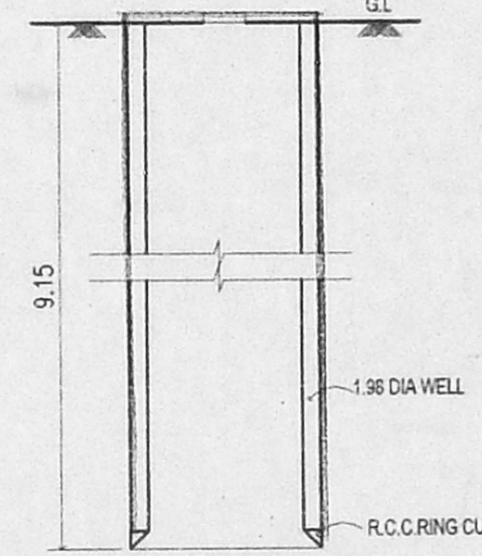

**SECTION
WELL DETAIL
(THERMALLY SEALED)**

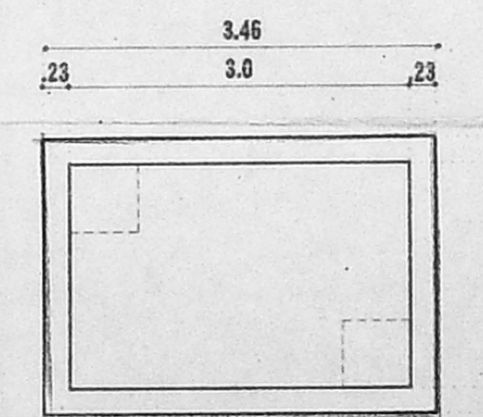

PLAN

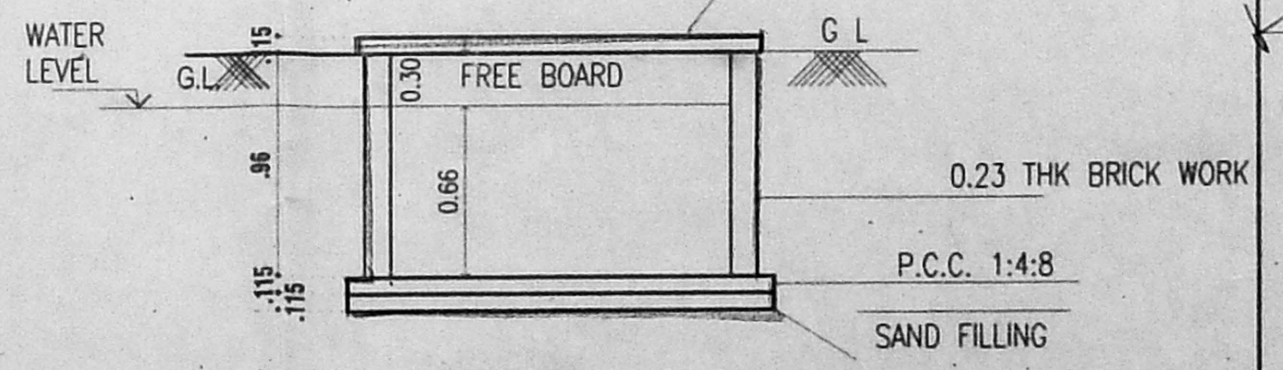

**SECTION
SUMP DETAIL**

PROPOSED RESIDENTIAL BUILDING AT
 PLOT NO. 46, ARCH BISHOP MARIAS AVENUE,
 R.S.NO.3901/70, (AS PER PATT) NEW D.NO :3
 BLOCK NO. 85, MYLAPORE VILLAGE,
 TRIPLICANE TALUK

Revised Plan
 Dt. 22/11/2017

CMDA (B)/47 No. 1
 No. B/1/22380/2017

Secretary
 P.A.

A.P. D.P.

SCHEDULE OF JOINERY

MD	MAIN DOOR	1.21 X 2.13
D	DOOR	1.00 X 2.13
D1	DOOR	0.76 X 2.13
FD	FRENCH DOOR	2.40 X 2.13
W	WINDOW	3.00 X 1.37
W1	WINDOW	2.40 X 1.37
W2	WINDOW	1.82 X 1.37
W3	WINDOW	0.92 X 1.37
KW1	KITCHEN WINDOW	1.50 X 1.22
KW2	KITCHEN WINDOW	1.80 X 1.22
V	VENTILATOR	0.61 X 0.61

COLOUR INDEX : NORTH POINT:

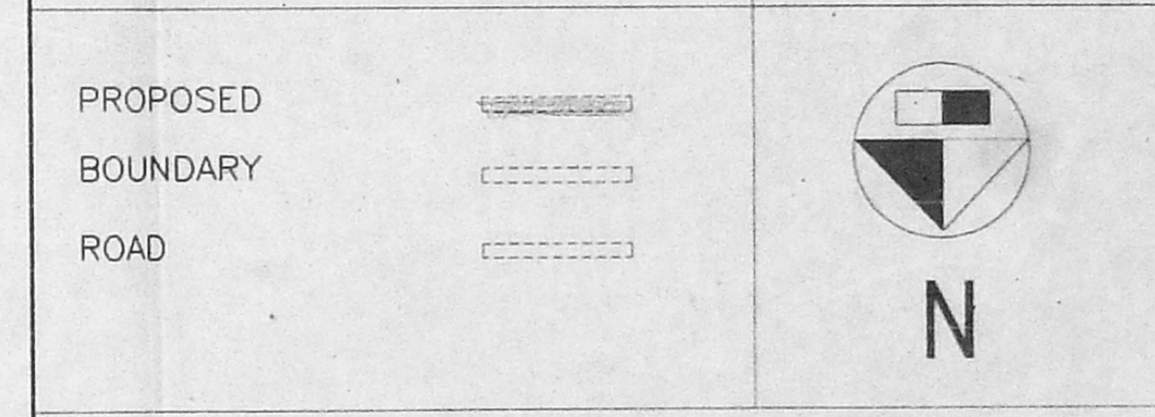

ALL DIMENSIONS ARE IN METRIC SCALE = 1:100

SECOND, THIRD, FOURTH & TERRACE FLOOR PLAN

OWNER'S SIGNATURE

K. Ramkumar
 K. RAMKUMAR, B.E.
 CLASS I LICENSED SURVEYOR
 LICENSE NO: 461
 CORPORATION OF CHENNAI
 14/3, IV Cross Street, P.K. Nagar
 Mandaveli, Chennai-600 028

LICENCED SURVEYOR